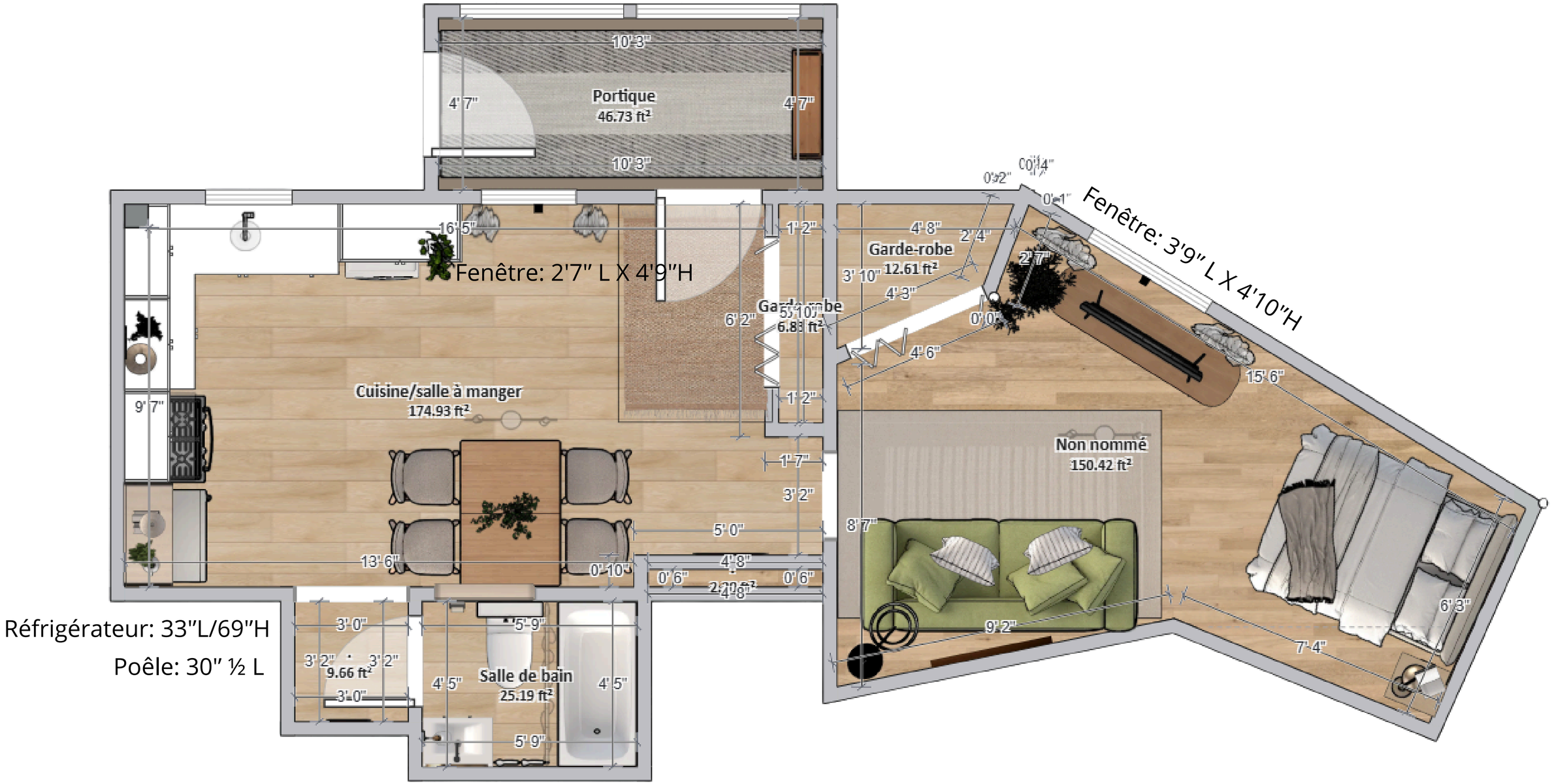
Portique
46.73 ft²
10' 3"
10' 3"
4' 7"
4' 7"
Fenêtre: 2'7" L X 4'9"H
Cuisine/salle à manger
174.93 ft²
16' 5"
9' 7"
13' 6"
6' 2"
1' 2"
1' 2"
1' 7"
3' 2"
5' 0"
0' 10"
0' 6"
4' 8"
0' 6"
4' 8"
Garde-robe
12.61 ft²
4' 8"
2' 4"
3' 10"
4' 3"
4' 6"
0' 2"
0' 1"
2' 7"
Fenêtre: 3'9" L X 4'10"H
15' 6"
Non nommé
150.42 ft²
8' 7"
9' 2"
7' 4"
6' 3"
Réfrigérateur: 33"L/69"H
Poêle: 30" ½ L
3' 0"
3' 2"
3' 2"
9.66 ft²
3' 0"
4' 5"
Salle de bain
25.19 ft²
5' 9"
4' 5"
5' 9"